

ČETVEROČETVRTINSKA MJERA

- Staff 1:** A single blue whole note on the first line of the staff, with the lyrics "ta-a-a-a" below it.
- Staff 2:** Two orange half notes on the first line of the staff. The first is on the first line and the second is on the fourth line, with the lyrics "ta-a" below each.
- Staff 3:** Four pink quarter notes on the first line of the staff, each on a different line (first, second, third, and fourth), with the lyrics "ta" below each.
- Staff 4:** Eight green quarter notes on the first line of the staff, each on a different line (first, second, third, and fourth), with the lyrics "ta - te" below each pair of notes.

TROČETVRTINSKA MJERA

DVOČETVRTINSKA MJERA

GLAZBENA ABECEDA

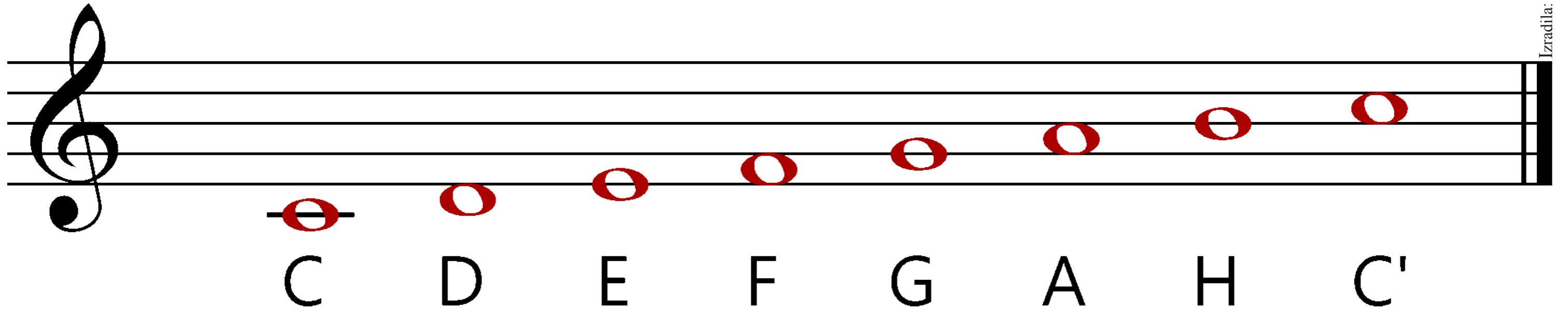

C D E F G A H C'

TONOVI SOLMIZACIJE

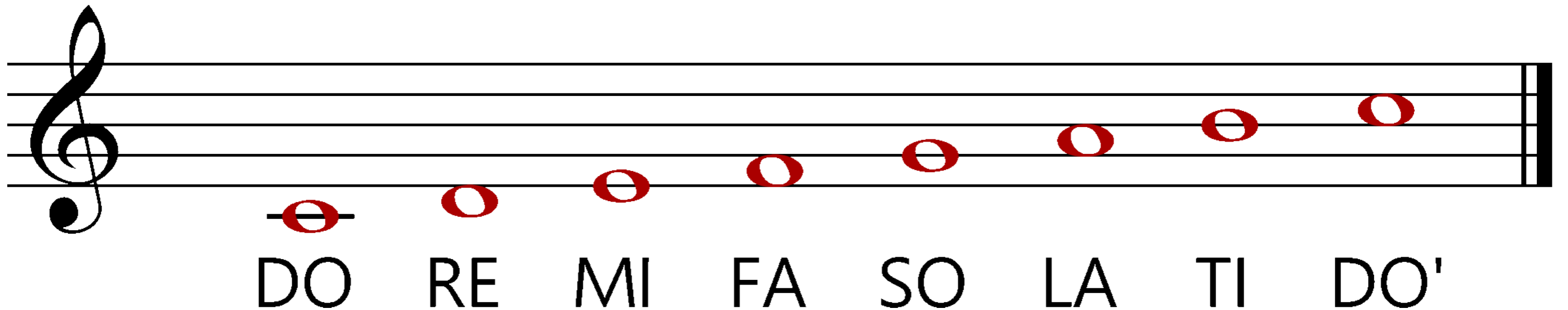

DO RE MI FA SO LA TI DO'

NOTE

CIJELA NOTA

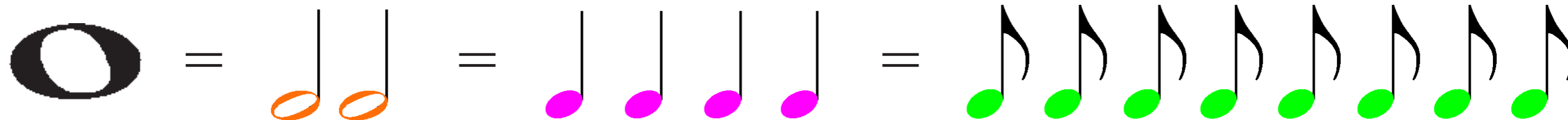

POLOVINKA

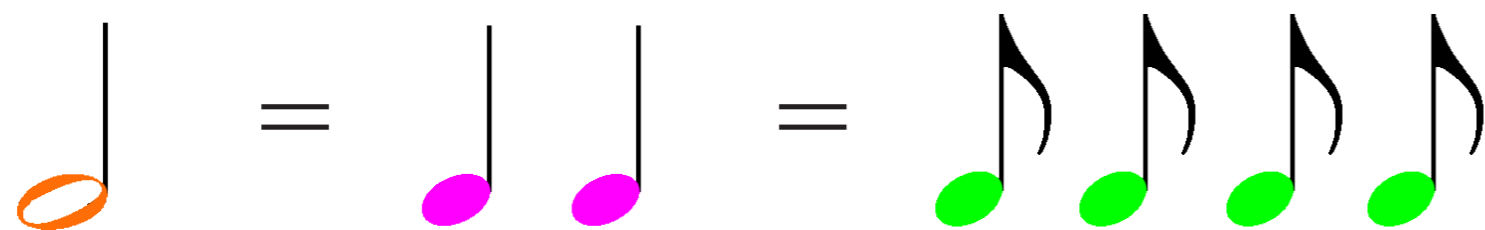

POLOVINKA S TOČKOM

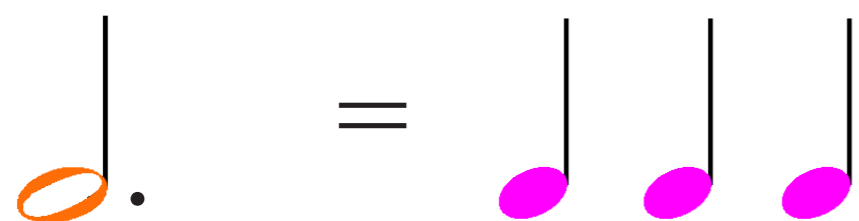

ČETVRTINKA

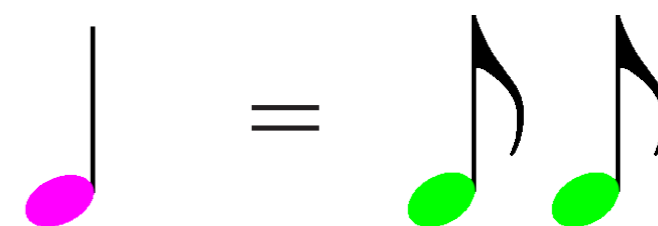

OSMINKA

GLAZBENI POJMOVI

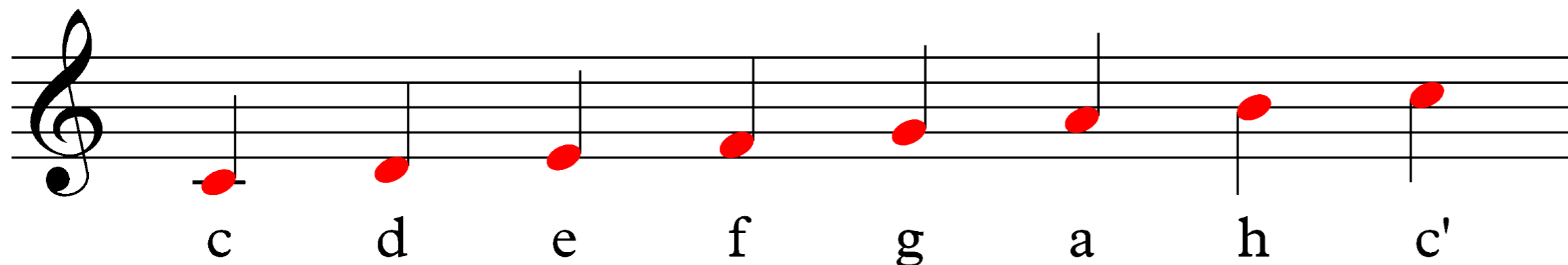

C-dur

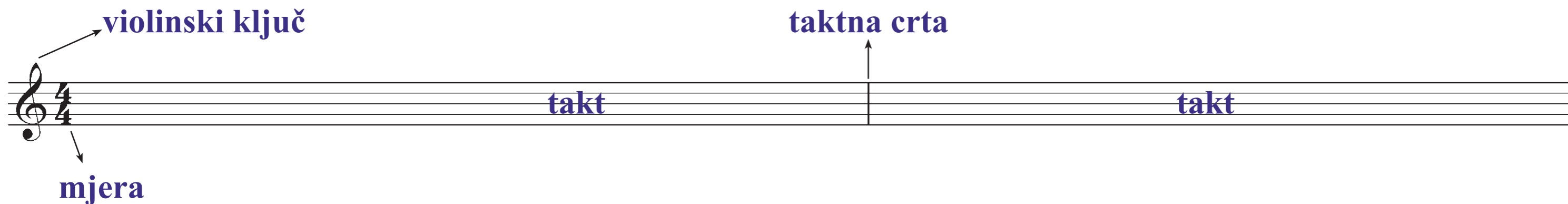

taktna crta

takt

takt

znakovi ponavljanja

prvi i drugi završetak

završetak

GLAZBENI POJMOVI

kraj

od početka do kraja

Fine

D.C. al Fine

MJERE

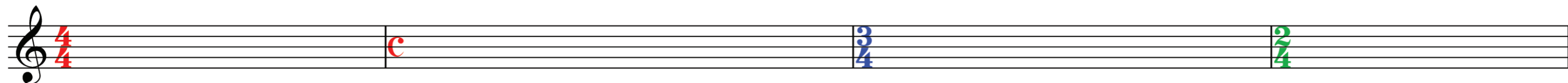

četveročetvrtinska

tročetvrtinska

dvočetvrtinska

PAUZE

INSTRUMENTI

DRVENA KUTIJA

PRAPORCI

TROKUTIĆ

ŠTAPIĆI

KSILOFON

TAMBURIN

ČINELE

ZVEČKA

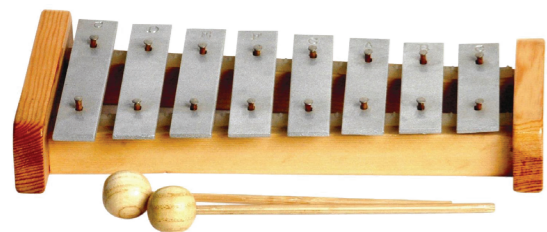

METALOFON

ZVONČIĆI

GUIRA

TIMPAN

INSTRUMENTI

GITARA

VIOLINA

VIOLONČELO

KONTRABAS

HARFA

SAKSOFON

KLARINET

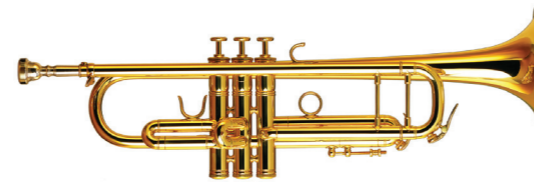

TRUBA

OBOA

FLAUTA

PIANO

PIANINO

HARMONIKA

SYNTHESIZER